

Patient report

Bio-Rad DATE: 01/07/2019
D-10 TIME: 12:03 PM
S/N: #DJ4I016123 Software version: 4.20-2
Sample ID: 10426862
Injection date 01/07/2019 11:36 AM
Injection #: 10 Method: HbA1c
Rack #: --- Rack position: 1

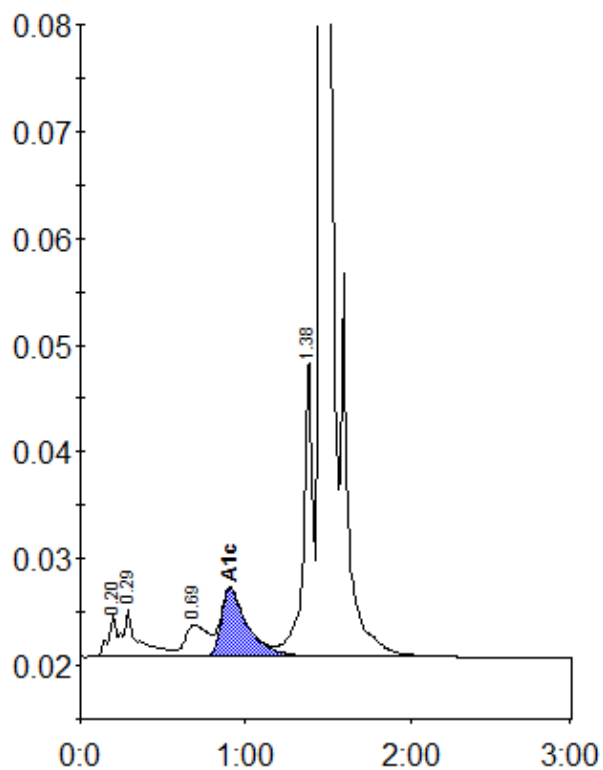

Peak table - ID: 10426862

Peak	R.time	Height	Area	Area %
A1a	0.20	3844	17542	1.0
A1b	0.29	4469	25477	1.4
LA1c/CHb-1	0.69	3014	28207	1.6
A1c	0.91	6381	71388	5.5
P3	1.38	27940	108202	6.0
A0	1.46	501540	1565844	86.2
Total Area:		1816660		

Concentration:	%
A1c	5.5